

















Mercer periodic table of annual investment returns

[Click on an index](#) in the legend below to view its trend through the decade.

	2012	2013	2014	2015	2016	2017	2018	2019	2020	2021	Market Indices*
Best	Global Listed Property (H) 31.93%	Global Small Caps (UH) 54.25%	Global Listed Property (H) 23.34%	Global Minimum Volatility (UH) 19.03%	Global Small Caps (UH) 13.76%	Emerging Markets Equity (UH) 27.09%	Aust. Direct Property 9.68%	Int'l Equity (UH) 27.97%	Hedge Fund Composite (H) 11.59%	Global Listed Property (H) 29.75%	 Aus. Small Caps S&P/ASX Small Ordinaries
	Australian Equity 19.70%	Int'l Equity (UH) 48.03%	Global Listed Infrastructure (H) 23.19%	Aust. Direct Property 12.72%	Global Listed Infrastructure (H) 13.42%	Int'l Equity (H) 20.02%	Global Minimum Volatility (UH) 9.52%	Global Small Caps (UH) 26.97%	Int'l Equity (H) 10.54%	Int'l Equity (UH) 29.58%	 Aust. Direct Property MSCI/Mercer Australia Core Wholesale Monthly PFI
	Int'l Equity (H) 18.67%	Global Minimum Volatility (UH) 38.57%	Global Minimum Volatility (UH) 22.51%	Global Small Caps (UH) 12.61%	Aus. Small Caps 13.15%	Aus. Small Caps 20.02%	Australian Fixed Income 4.54%	Int'l Equity (H) 26.81%	Aus. Small Caps 9.19%	Int'l Equity (H) 23.88%	 Australian Equity S&P/ASX 300
	Global Listed Infrastructure (H) 17.17%	Int'l Equity (H) 32.26%	Int'l Equity (UH) 15.01%	Int'l Equity (UH) 11.80%	Australian Equity 11.77%	Global Listed Infrastructure (H) 15.95%	Emerging Market Debt 4.20%	Global Listed Infrastructure (H) 24.51%	Emerging Markets Equity (UH) 7.76%	Global Small Caps (UH) 23.31%	 Australian Fixed Income Bloomberg AusBond Composite 0+ year
	Emerging Markets Equity (UH) 16.71%	Australian Equity 19.68%	Australian Inflation Linked Bonds 14.16%	Aus. Small Caps 10.16%	Emerging Markets Equity (UH) 11.69%	Global Small Caps (UH) 14.04%	Australian Inflation Linked Bonds 3.56%	Global Minimum Volatility (UH) 24.15%	Australian Inflation Linked Bonds 6.94%	Global Minimum Volatility (UH) 21.89%	 Australian Inflation Linked Bonds Bloomberg AusBond Infl Govt 0+ year (month end)
	Global Small Caps (UH) 16.63%	Global Listed Infrastructure (H) 19.57%	Int'l Equity (H) 12.55%	Global Listed Property (H) 5.17%	Aust. Direct Property 11.10%	Int'l Equity (UH) 13.38%	Global Sovereign Bond (H) 2.47%	Australian Equity 23.77%	Global Credit (H) 6.25%	Australian Equity 17.54%	 Cash Bloomberg AusBond Bank Bill
	Global Credit (H) 15.57%	Emerging Markets Equity (UH) 13.03%	Global Small Caps (UH) 11.86%	Int'l Equity (H) 3.83%	Emerging Market Debt 10.44%	Aust. Direct Property 12.84%	Cash 1.92%	Global Listed Property (H) 22.29%	Global Small Caps (UH) 6.09%	Global Listed Infrastructure (H) 17.29%	 Emerging Market Debt JP Morgan GBI EM Global Diversified Composite
	Emerging Market Debt 15.26%	Hedge Fund Composite (H) 12.19%	Global Sovereign Bond (H) 11.16%	Global Sovereign Bond (H) 3.61%	Int'l Equity (H) 10.32%	Australian Equity 11.94%	Int'l Equity (UH) 1.52%	Aus. Small Caps 21.36%	Global Sovereign Bond (H) 5.88%	Aus. Small Caps 16.90%	 Emerging Markets Equity (UH) MSCI Emerging Markets
	Int'l Equity (UH) 14.11%	Global Listed Property (H) 9.86%	Australian Fixed Income 9.81%	Australian Equity 2.80%	Global Minimum Volatility (UH) 8.68%	Hedge Fund Composite (H) 9.56%	Global Listed Infrastructure (H) -0.67%	Emerging Markets Equity (UH) 18.60%	Int'l Equity (UH) 5.72%	Aust. Direct Property 12.33%	 Global Credit (H) Bloomberg Barclays Global Credit
	Hedge Fund Composite (H) 10.49%	Aust. Direct Property 8.84%	Global Credit (H) 9.26%	Australian Fixed Income 2.59%	Global Credit (H) 8.50%	Global Minimum Volatility (UH) 9.28%	Global Credit (H) -1.00%	Emerging Market Debt 13.64%	Australian Fixed Income 4.47%	Hedge Fund Composite (H) 10.14%	 Global Listed Infrastructure (H) FTSE Global Core Infrastructure 50/50 Hedged
	Global Sovereign Bond (H) 8.36%	Emerging Market Debt 5.63%	Aust. Direct Property 9.22%	Cash 2.33%	Int'l Equity (UH) 7.90%	Global Listed Property (H) 9.24%	Global Listed Property (H) -3.03%	Global Credit (H) 10.93%	Australian Equity 1.73%	Emerging Markets Equity (UH) 3.44%	 Global Listed Property (H) FTSE EPRA/NAREIT Developed Hedged AUD
	Australian Inflation Linked Bonds 8.09%	Global Credit (H) 3.04%	Emerging Markets Equity (UH) 6.93%	Global Credit (H) 2.03%	Hedge Fund Composite (H) 7.35%	Emerging Market Debt 6.66%	Australian Equity -3.06%	Hedge Fund Composite (H) 9.67%	Cash 0.37%	Australian Inflation Linked Bonds 1.12%	 Global Minimum Volatility (UH) MSCI World Minimum Volatility
	Aust. Direct Property 7.87%	Cash 2.87%	Hedge Fund Composite (H) 5.71%	Australian Inflation Linked Bonds 1.60%	Global Listed Property (H) 6.91%	Global Credit (H) 6.50%	Global Small Caps (UH) -3.88%	Australian Inflation Linked Bonds 8.48%	Aust. Direct Property -2.64%	Cash 0.03%	 Global Small Caps (UH) MSCI World Small Cap
	Australian Fixed Income 7.70%	Global Sovereign Bond (H) 2.63%	Australian Equity 5.30%	Hedge Fund Composite (H) 1.17%	Global Sovereign Bond (H) 5.05%	Australian Inflation Linked Bonds 3.73%	Hedge Fund Composite (H) -4.70%	Australian Fixed Income 7.26%	Global Minimum Volatility (UH) -5.92%	Global Credit (H) -0.63%	 Global Sovereign Bond (H) FTSE WGBI Non Australia
	Global Minimum Volatility (UH) 7.49%	Australian Fixed Income 1.99%	Emerging Market Debt 3.07%	Global Listed Infrastructure (H) -1.81%	Australian Fixed Income 2.91%	Australian Fixed Income 3.66%	Emerging Markets Equity (UH) -5.08%	Global Sovereign Bond (H) 6.60%	Global Listed Infrastructure (H) -6.30%	Global Sovereign Bond (H) -2.36%	 Hedge Fund Composite (H) HFRI Diversified Hedge Fund Index
	Aus. Small Caps 6.56%	Aus. Small Caps -0.76%	Cash 2.69%	Emerging Markets Equity (UH) -4.30%	Cash 2.07%	Global Sovereign Bond (H) 2.78%	Int'l Equity (H) -7.58%	Aust. Direct Property 5.62%	Emerging Market Debt -6.44%	Australian Fixed Income -2.87%	 Int'l Equity (H) MSCI World ex Australia 100% Hedged
Worst	Cash 3.97%	Australian Inflation Linked Bonds -2.08%	Aus. Small Caps -3.81%	Emerging Market Debt -4.30%	Australian Inflation Linked Bonds 1.19%	Cash 1.75%	Aus. Small Caps -8.67%	Cash 1.50%	Global Listed Property (H) -12.90%	Emerging Market Debt -3.15%	 Int'l Equity (UH) MSCI World ex Australia

UH = Unhedged returns H = Hedged returns
Data sources: Refinitiv Datastream; MSCI; HFR

* All indices are gross of fees with the exception of Hedge Funds which are reported after fees as provided by Hedge Fund Research (HFR).
For Hedge Funds the hedge pickup is approximated using 3 month interest rate differentials. All performance is represented in AUD, unless otherwise stated.

[» Click here for important notices.](#)

Mercer periodic table of annual investment returns

[Click on an index in the legend below to view its trend through the decade.](#)

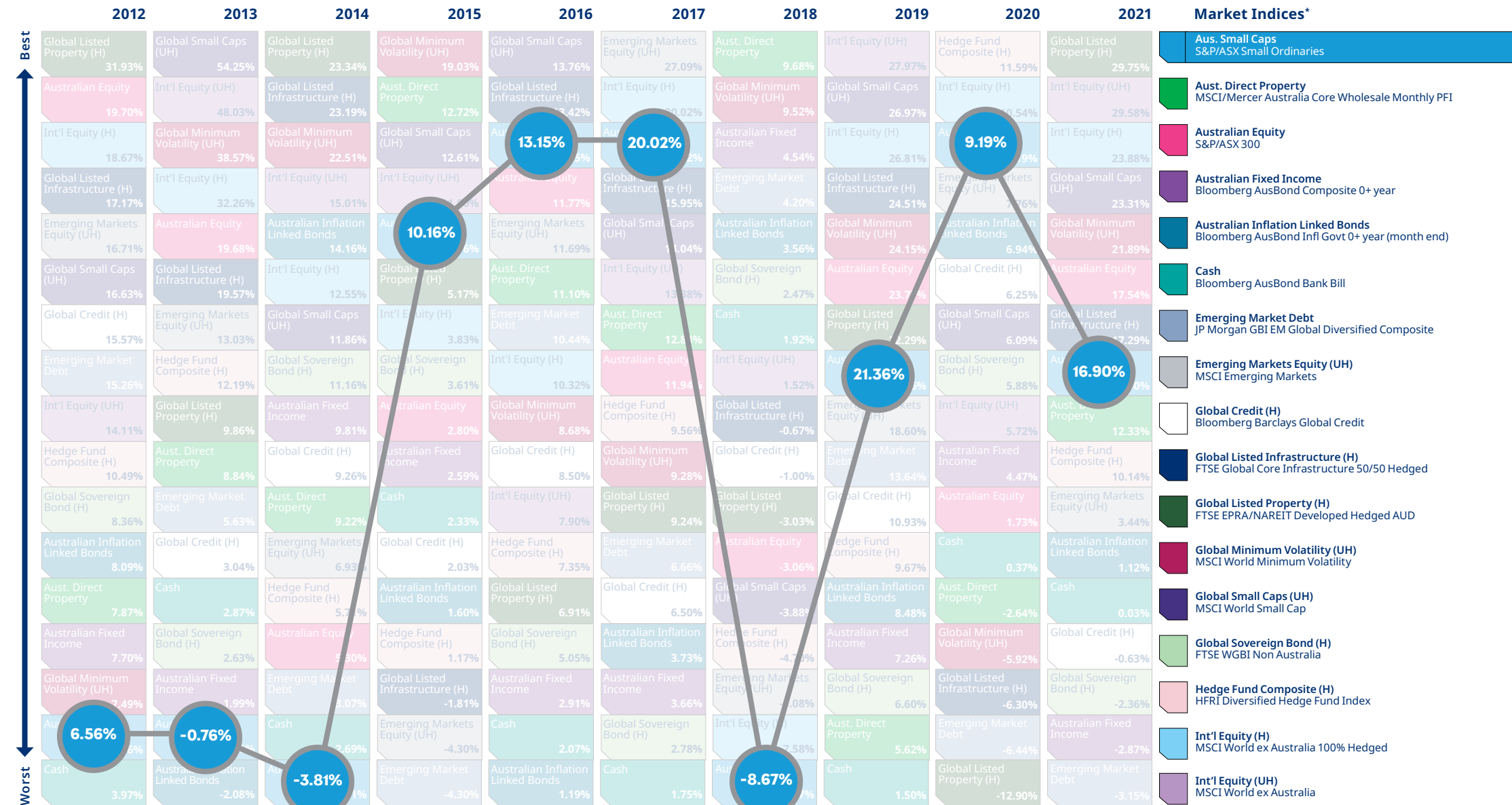

UH = Unhedged returns H = Hedged returns
Data sources: Refinitiv Datastream; MSCI; HFR

*All indices are gross of fees with the exception of Hedge Funds which are reported after fees as provided by Hedge Fund Research (HFR).
For Hedge Funds the hedge pickup is approximated using 3 month interest rate differentials. All performance is represented in AUD, unless otherwise stated.

[» Click here for important notices.](#)

Mercer periodic table of annual investment returns

[Click on an index in the legend below to view its trend through the decade.](#)

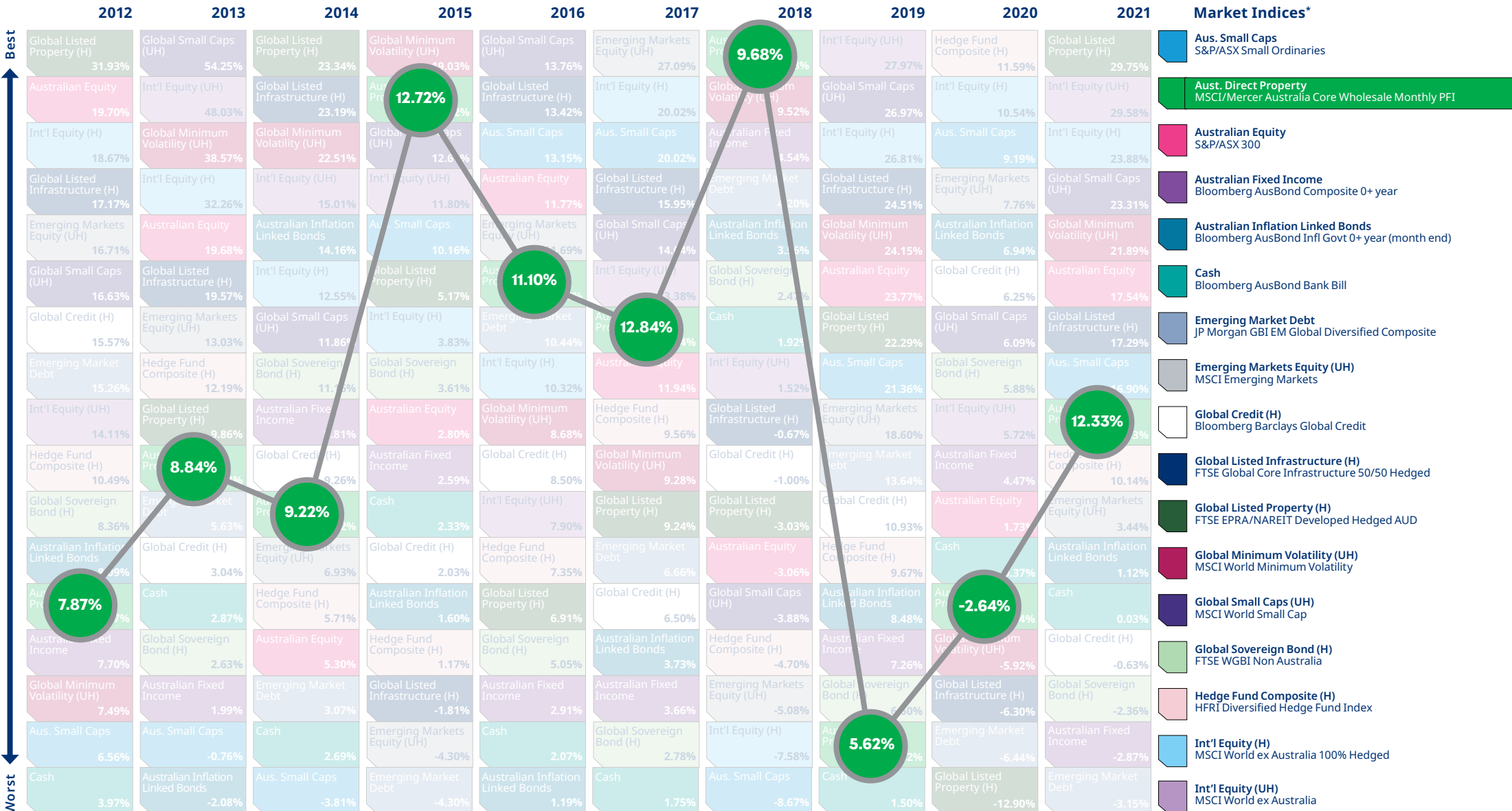

UH = Unhedged returns H = Hedged returns
Data sources: Refinitiv Datastream; MSCI; HFR

* All indices are gross of fees with the exception of Hedge Funds which are reported after fees as provided by Hedge Fund Research (HFR).
For Hedge Funds the hedge pickup is approximated using 3 month interest rate differentials. All performance is represented in AUD, unless otherwise stated.

[» Click here for important notices.](#)

Mercer periodic table of annual investment returns

[Click on an index in the legend below to view its trend through the decade.](#)

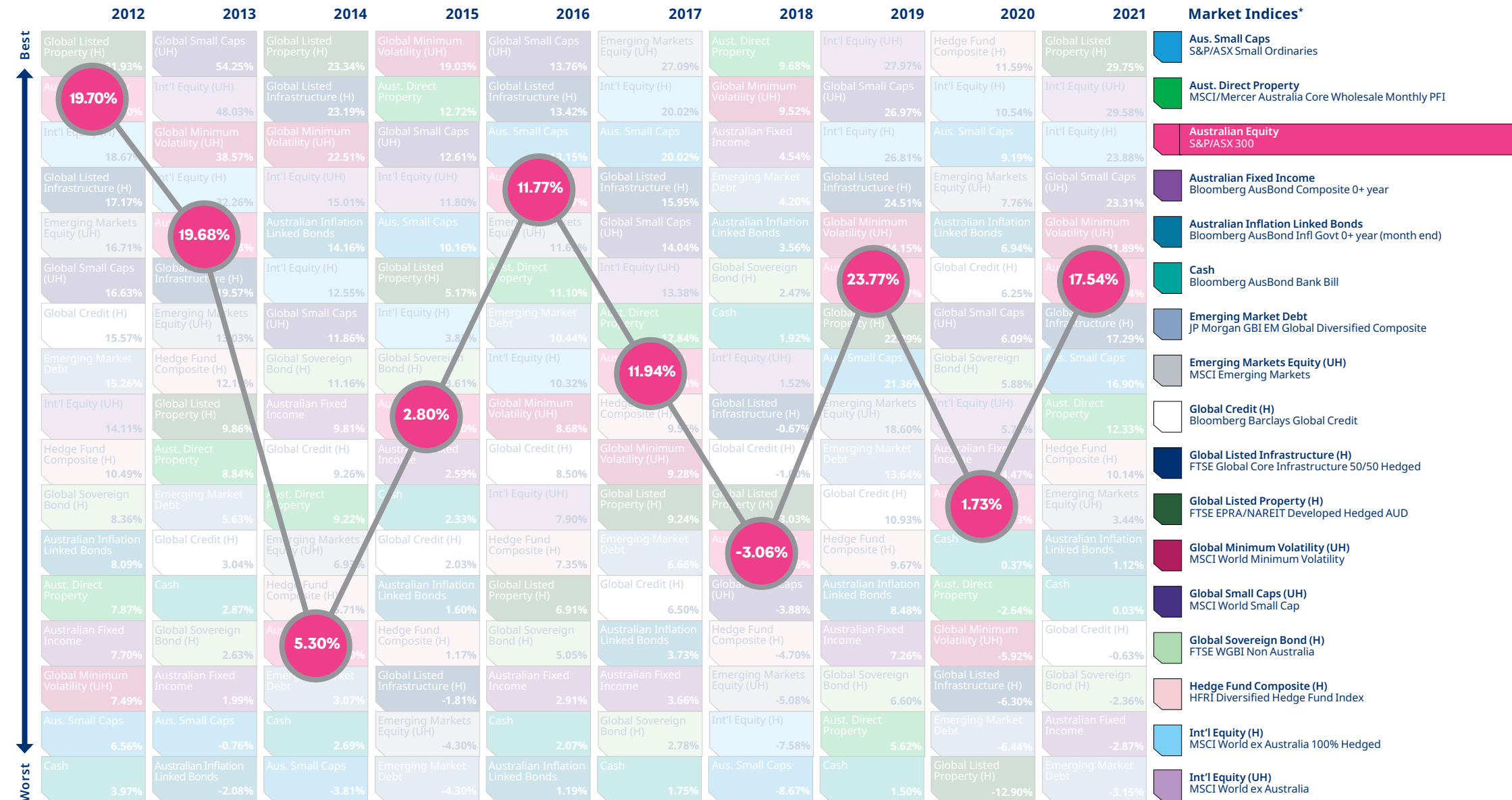

UH = Unhedged returns H = Hedged returns
Data sources: Refinitiv Datastream; MSCI; HFR

* All indices are gross of fees with the exception of Hedge Funds which are reported after fees as provided by Hedge Fund Research (HFR).
For Hedge Funds the hedge pickup is approximated using 3 month interest rate differentials. All performance is represented in AUD, unless otherwise stated.

[» Click here for important notices.](#)

Mercer periodic table of annual investment returns

[Click on an index in the legend below to view its trend through the decade.](#)

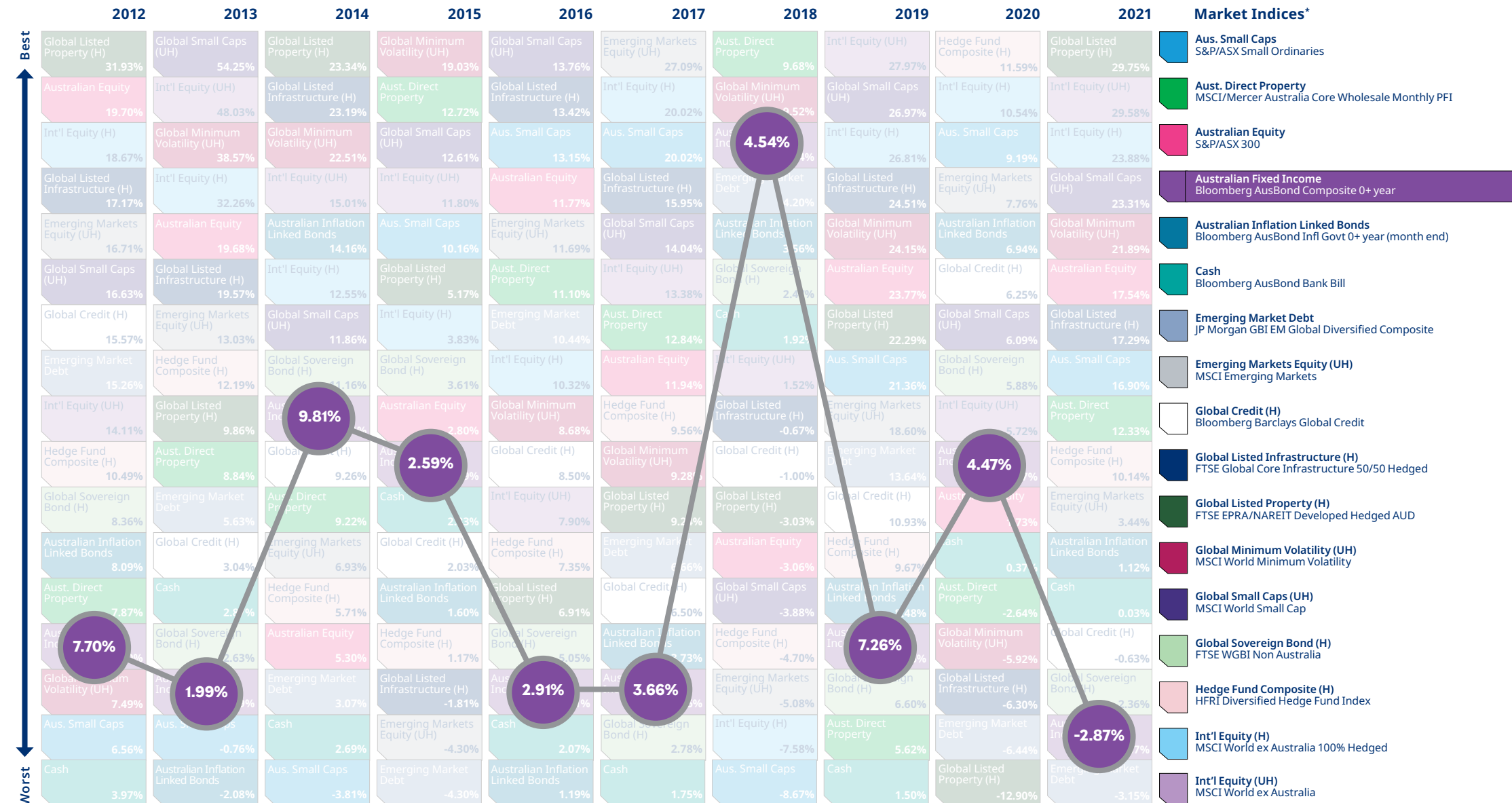

UH = Unhedged returns H = Hedged returns
Data sources: Refinitiv Datastream; MSCI; HFR

* All indices are gross of fees with the exception of Hedge Funds which are reported after fees as provided by Hedge Fund Research (HFR).
For Hedge Funds the hedge pickup is approximated using 3 month interest rate differentials. All performance is represented in AUD, unless otherwise stated.

[» Click here for important notices.](#)

Mercer periodic table of annual investment returns

[Click on an index](#) in the legend below to view its trend through the decade.

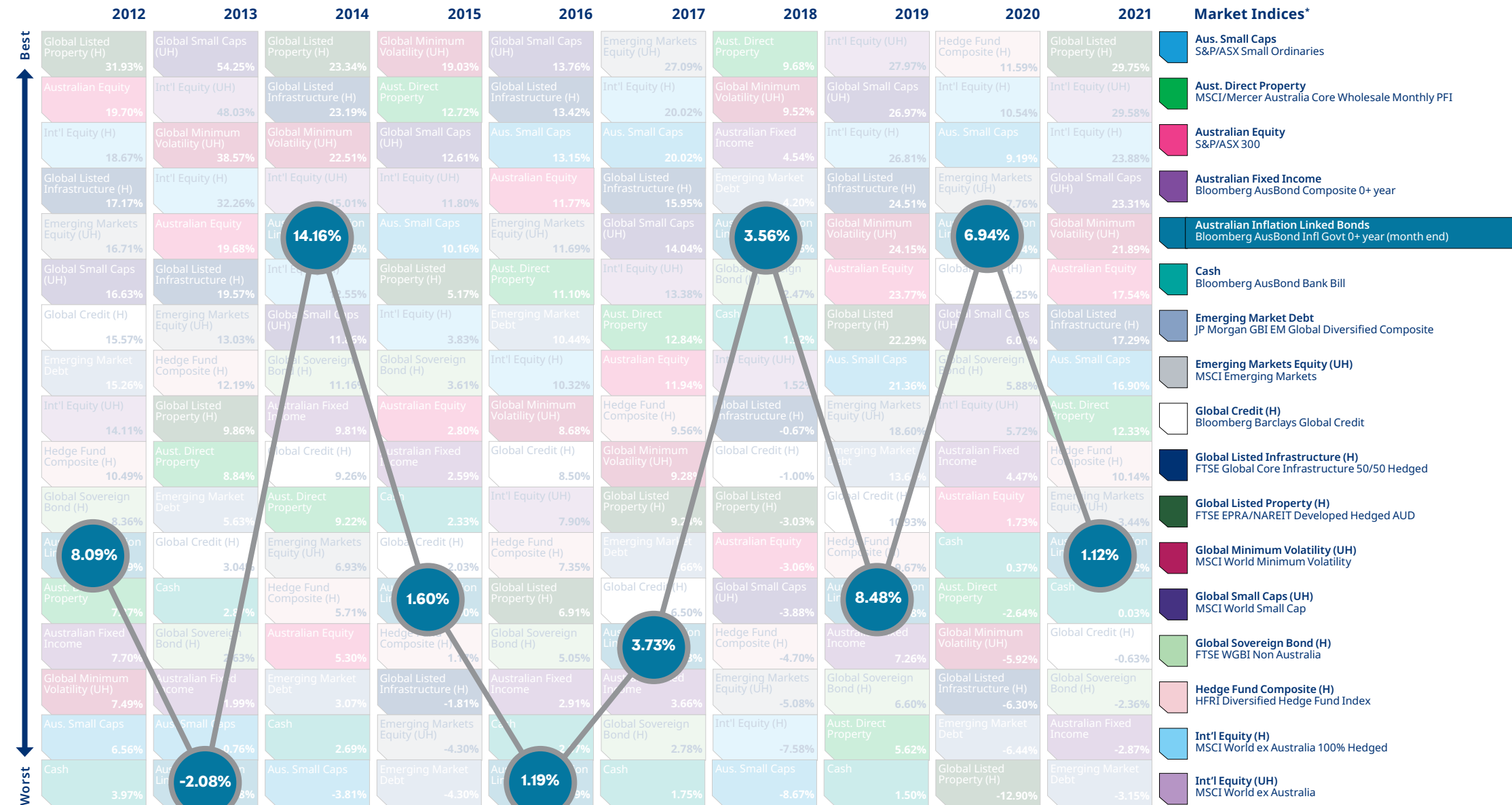

UH = Unhedged returns H = Hedged returns
Data sources: Refinitiv Datastream; MSCI; HFR

* All indices are gross of fees with the exception of Hedge Funds which are reported after fees as provided by Hedge Fund Research (HFR).
For Hedge Funds the hedge pickup is approximated using 3 month interest rate differentials. All performance is represented in AUD, unless otherwise stated.

» [Click here for important notices.](#)

Mercer periodic table of annual investment returns

[Click on an index in the legend below to view its trend through the decade.](#)

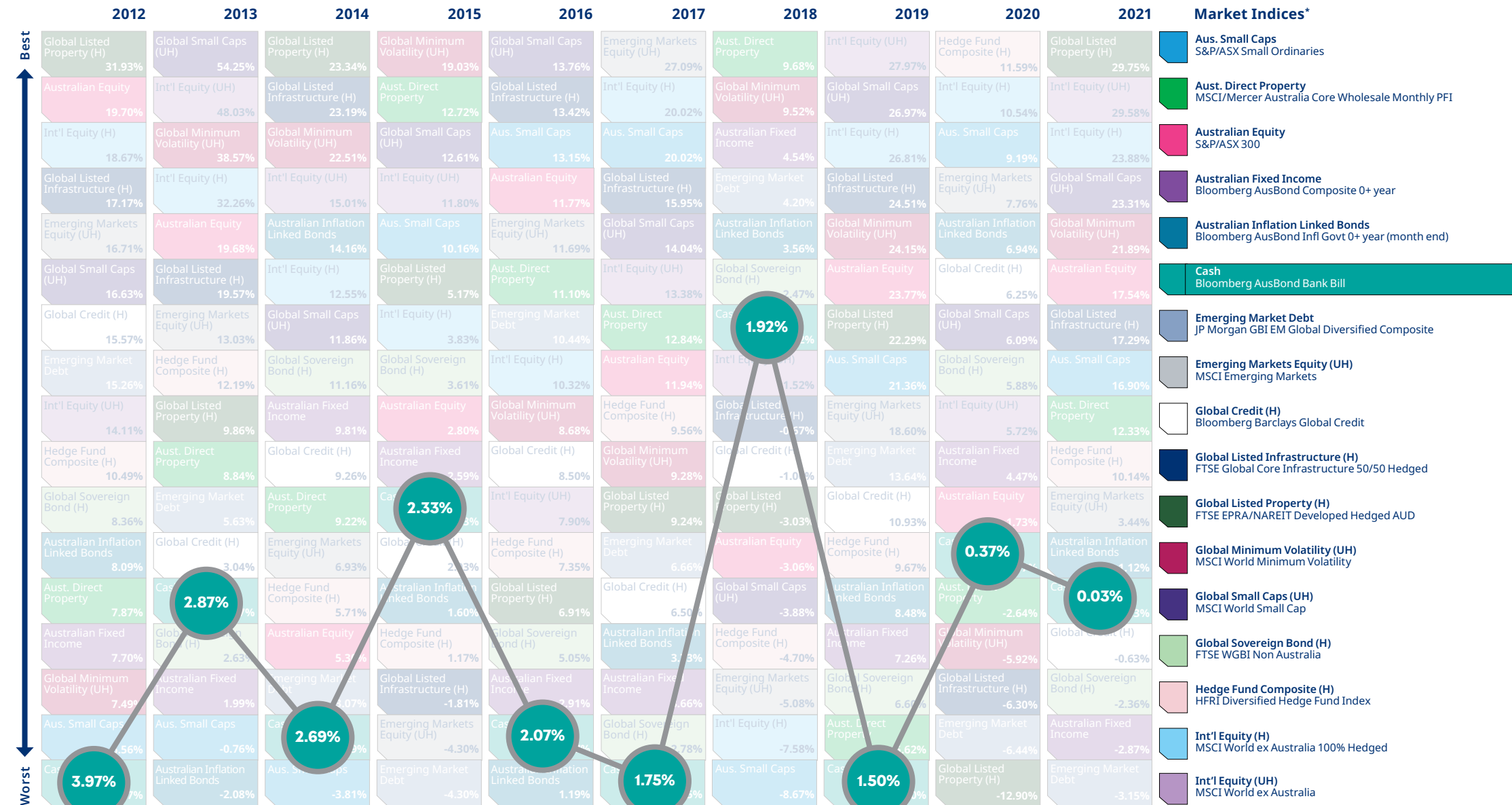

UH = Unhedged returns H = Hedged returns
Data sources: Refinitiv Datastream; MSCI; HFR

* All indices are gross of fees with the exception of Hedge Funds which are reported after fees as provided by Hedge Fund Research (HFR).
For Hedge Funds the hedge pickup is approximated using 3 month interest rate differentials. All performance is represented in AUD, unless otherwise stated.

[» Click here for important notices.](#)

Mercer periodic table of annual investment returns

[Click on an index in the legend below to view its trend through the decade.](#)

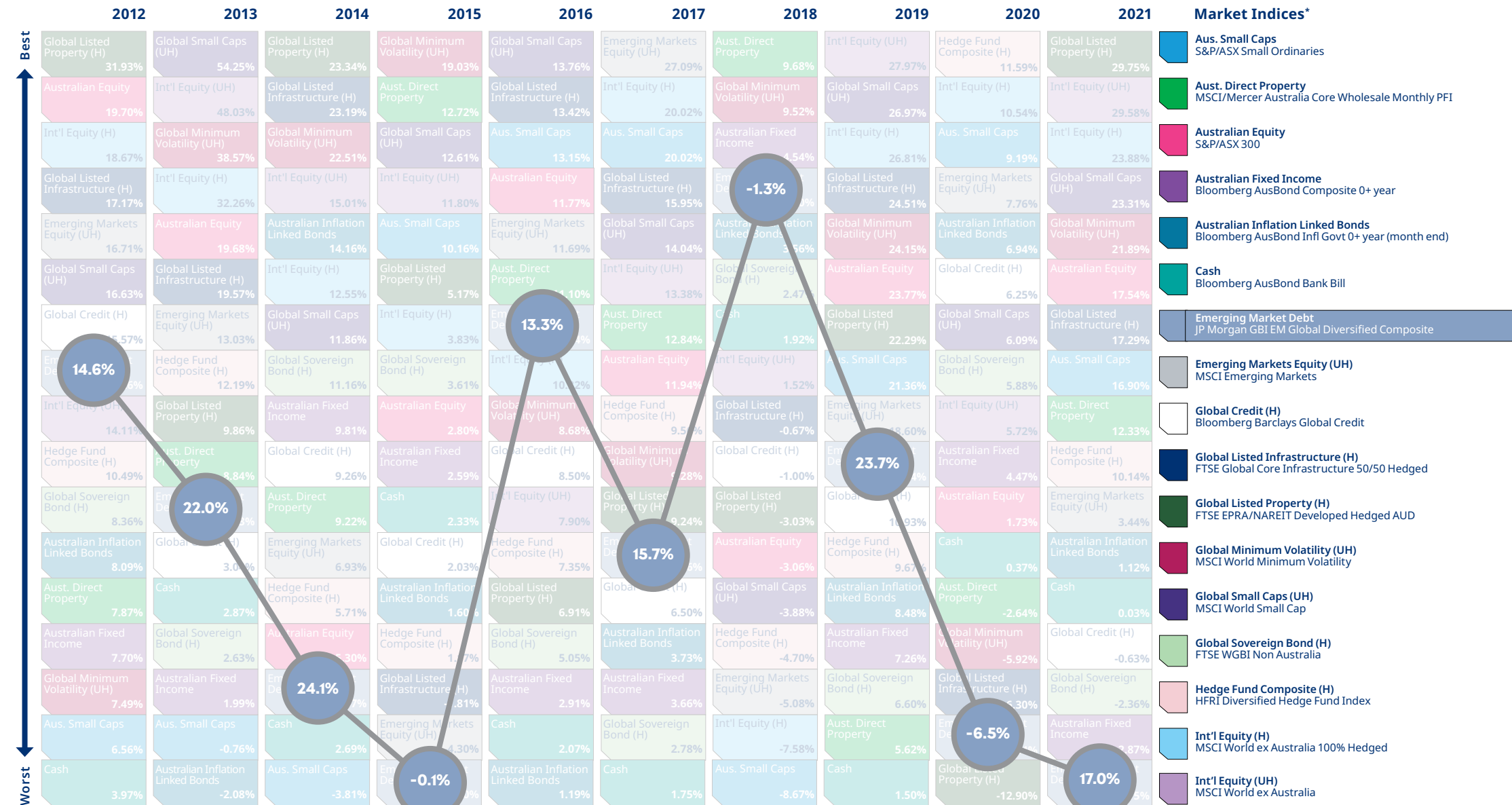

UH = Unhedged returns H = Hedged returns
Data sources: Refinitiv Datastream; MSCI; HFR

* All indices are gross of fees with the exception of Hedge Funds which are reported after fees as provided by Hedge Fund Research (HFR).
For Hedge Funds the hedge pickup is approximated using 3 month interest rate differentials. All performance is represented in AUD, unless otherwise stated.

[» Click here for important notices.](#)

Mercer periodic table of annual investment returns

[Click on an index](#) in the legend below to view its trend through the decade.

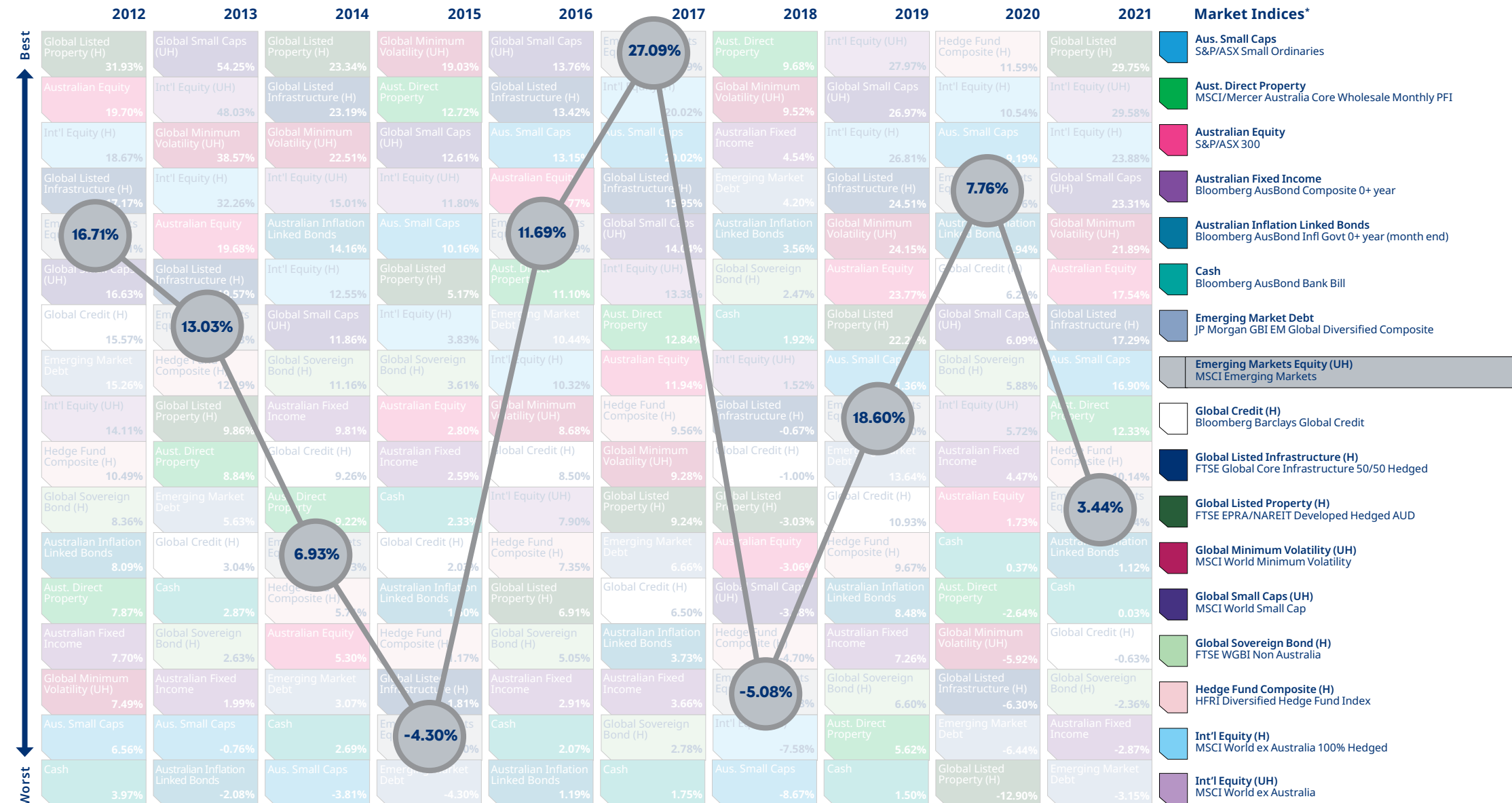

UH = Unhedged returns H = Hedged returns
Data sources: Refinitiv Datastream; MSCI; HFR

* All indices are gross of fees with the exception of Hedge Funds which are reported after fees as provided by Hedge Fund Research (HFR).
For Hedge Funds the hedge pickup is approximated using 3 month interest rate differentials. All performance is represented in AUD, unless otherwise stated.

[» Click here for important notices.](#)

Mercer periodic table of annual investment returns

[Click on an index](#) in the legend below to view its trend through the decade.

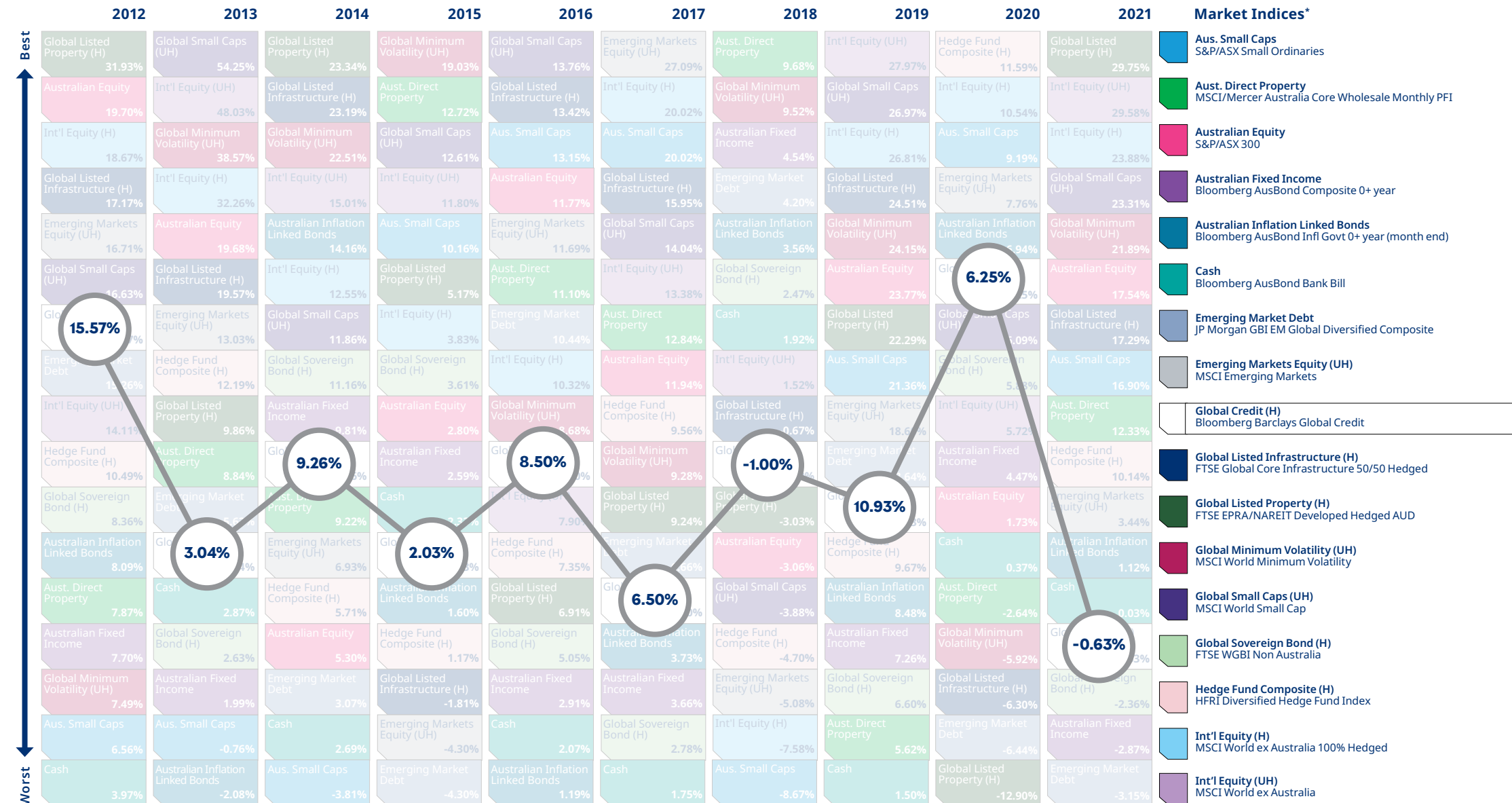

UH = Unhedged returns H = Hedged returns
Data sources: Refinitiv Datastream; MSCI; HFR

* All indices are gross of fees with the exception of Hedge Funds which are reported after fees as provided by Hedge Fund Research (HFR).
For Hedge Funds the hedge pickup is approximated using 3 month interest rate differentials. All performance is represented in AUD, unless otherwise stated.

[» Click here for important notices.](#)

Mercer periodic table of annual investment returns

[Click on an index in the legend below to view its trend through the decade.](#)

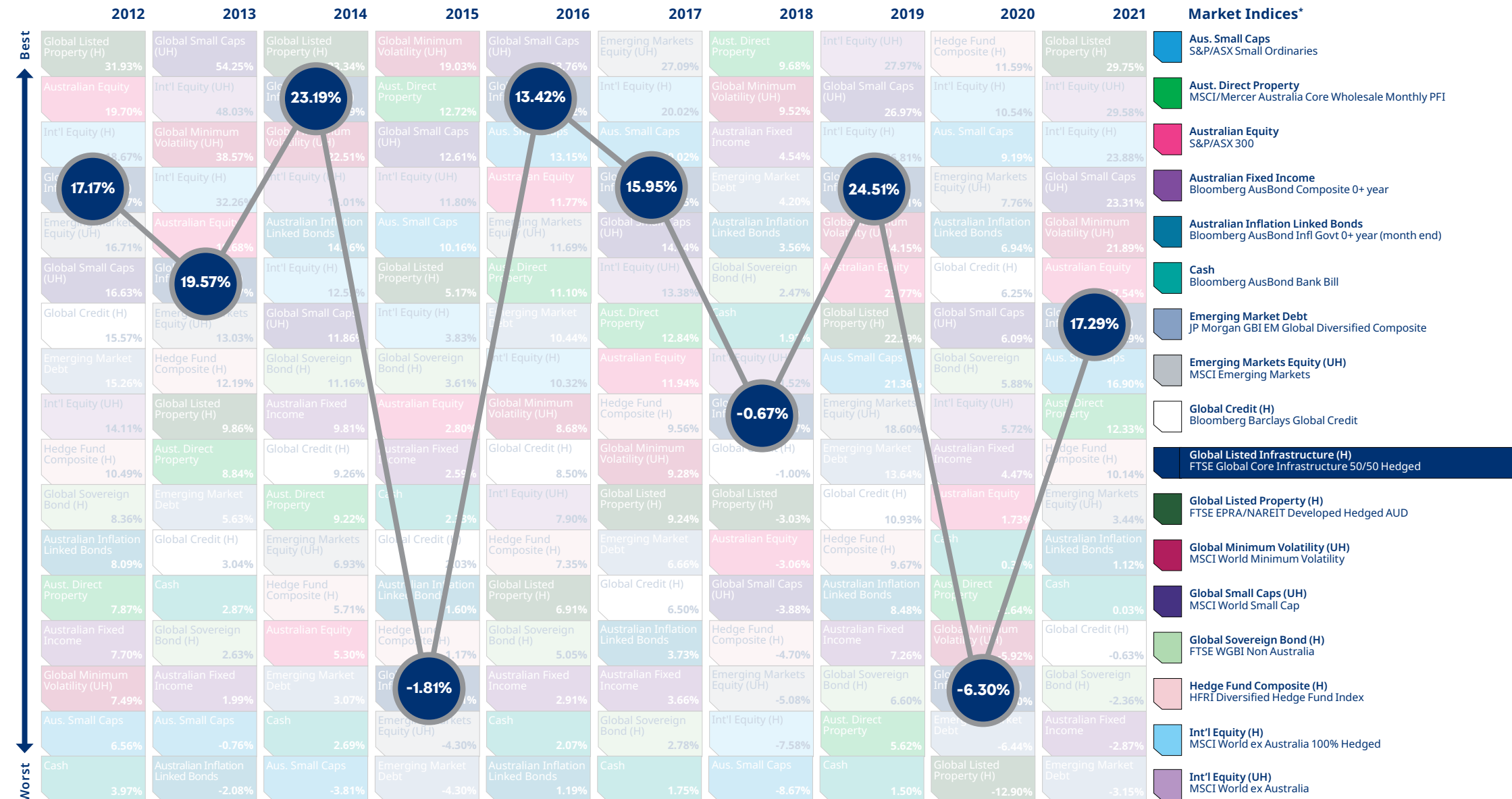

UH = Unhedged returns H = Hedged returns
Data sources: Refinitiv Datastream; MSCI; HFR

* All indices are gross of fees with the exception of Hedge Funds which are reported after fees as provided by Hedge Fund Research (HFR).
For Hedge Funds the hedge pickup is approximated using 3 month interest rate differentials. All performance is represented in AUD, unless otherwise stated.

[» Click here for important notices.](#)

Mercer periodic table of annual investment returns

[Click on an index in the legend below to view its trend through the decade.](#)

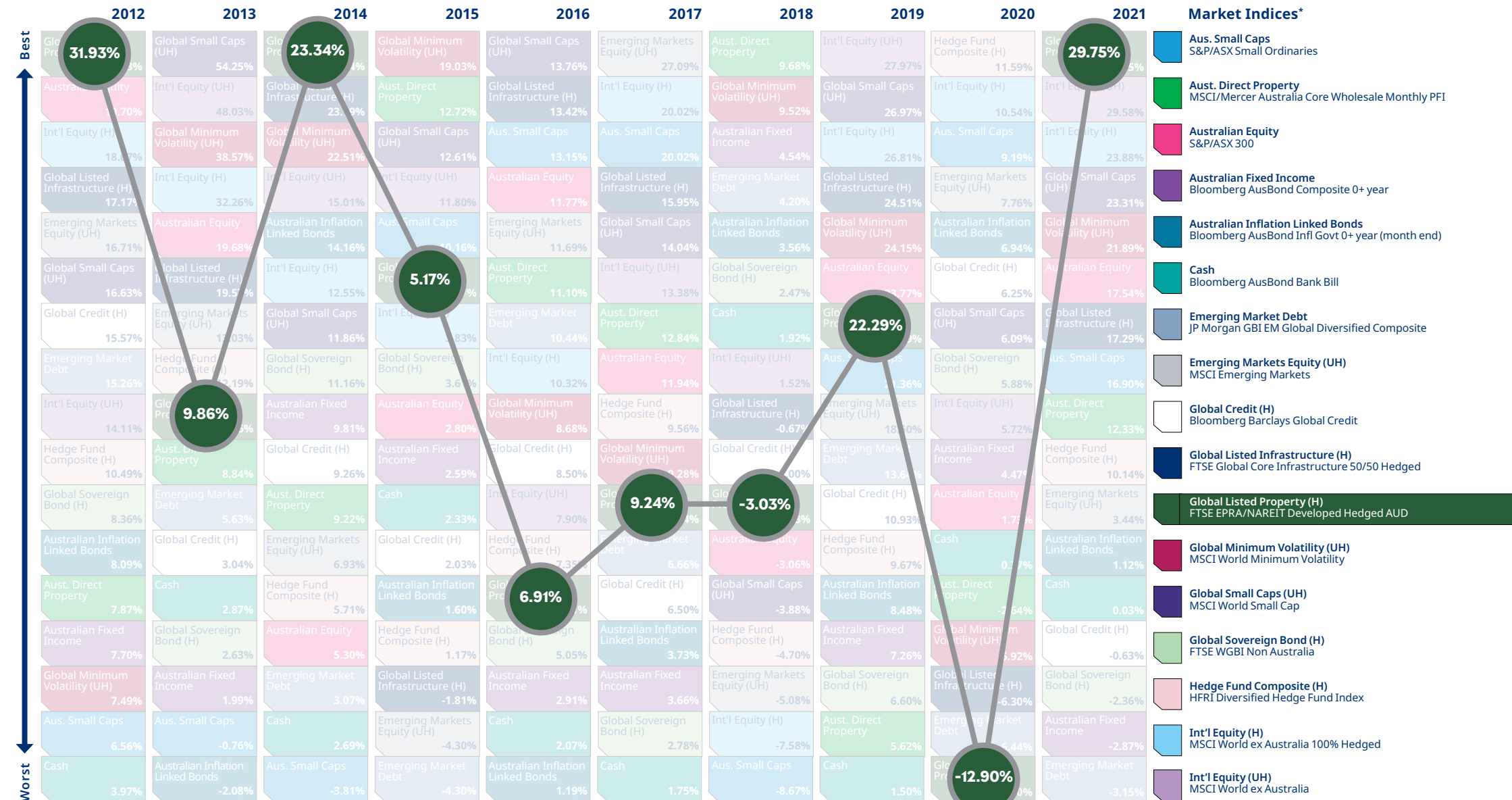

UH = Unhedged returns H = Hedged returns
Data sources: Refinitiv Datastream; MSCI; HFR

* All indices are gross of fees with the exception of Hedge Funds which are reported after fees as provided by Hedge Fund Research (HFR).
For Hedge Funds the hedge pickup is approximated using 3 month interest rate differentials. All performance is represented in AUD, unless otherwise stated.

[» Click here for important notices.](#)

Mercer periodic table of annual investment returns

[Click on an index in the legend below to view its trend through the decade.](#)

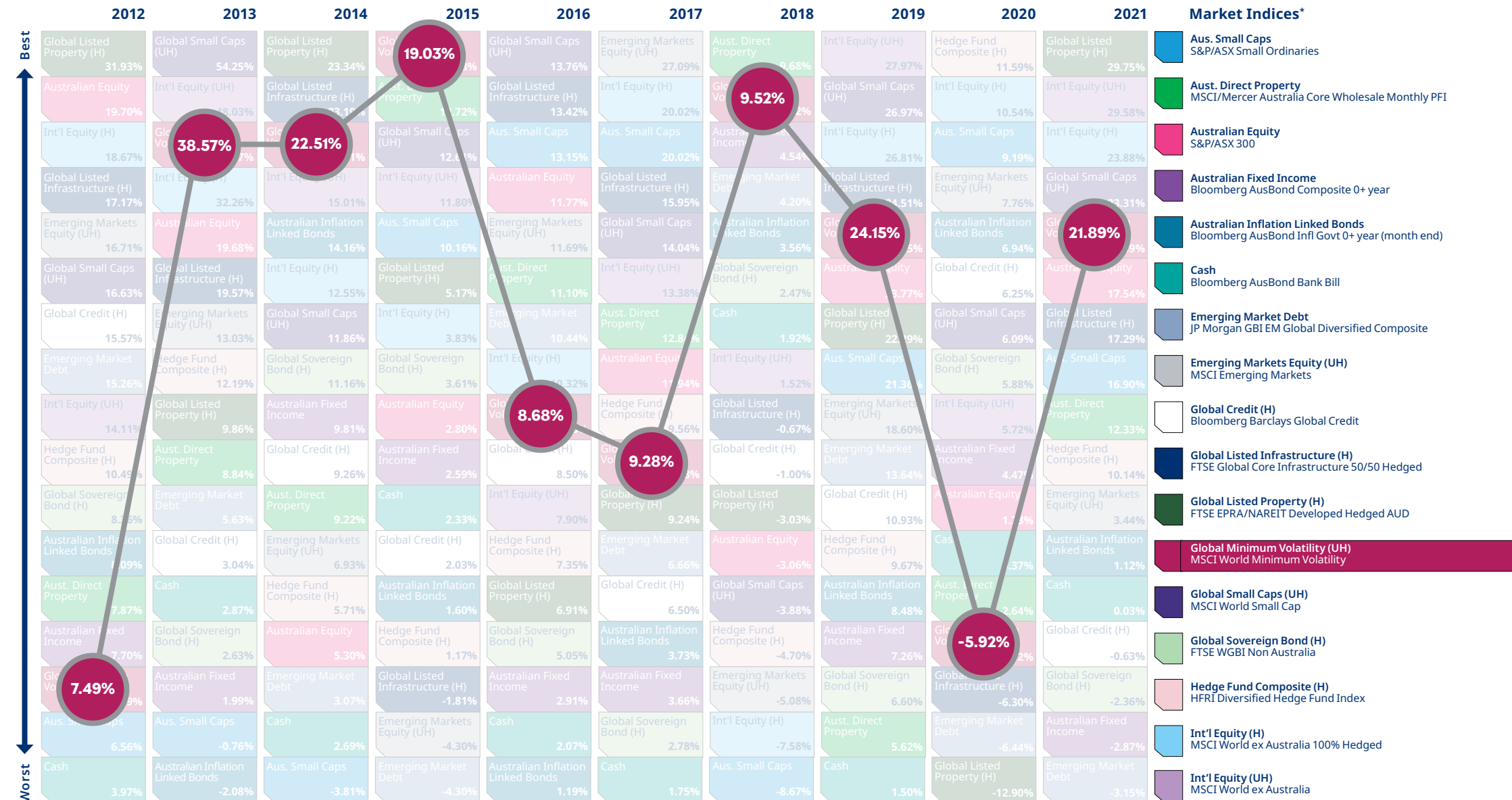

UH = Unhedged returns H = Hedged returns
Data sources: Refinitiv Datastream; MSCI; HFR

* All indices are gross of fees with the exception of Hedge Funds which are reported after fees as provided by Hedge Fund Research (HFR).
For Hedge Funds the hedge pickup is approximated using 3 month interest rate differentials. All performance is represented in AUD, unless otherwise stated.

[» Click here for important notices.](#)

Mercer periodic table of annual investment returns

[Click on an index](#) in the legend below to view its trend through the decade.

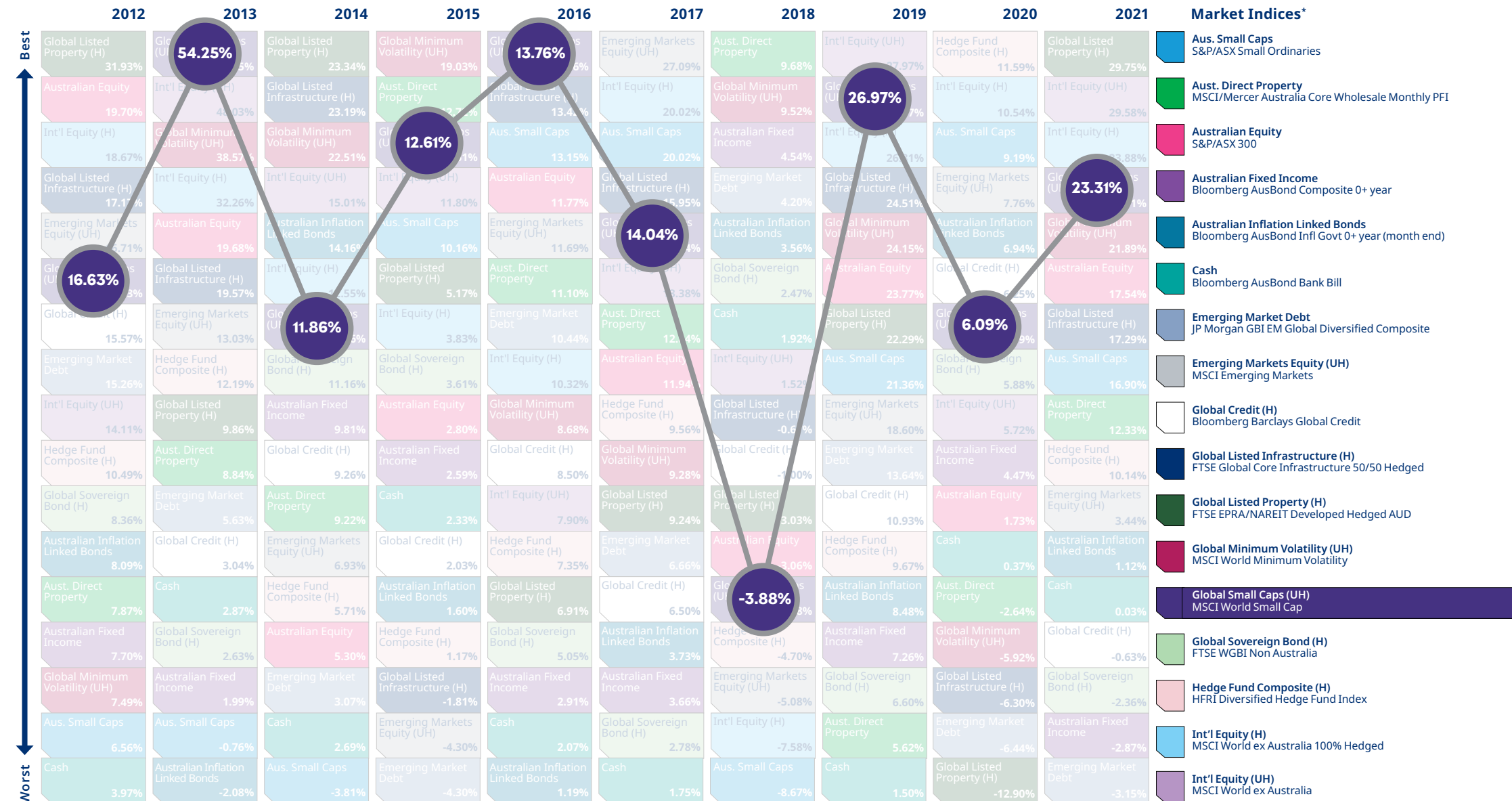

UH = Unhedged returns H = Hedged returns
Data sources: Refinitiv Datastream; MSCI; HFR

* All indices are gross of fees with the exception of Hedge Funds which are reported after fees as provided by Hedge Fund Research (HFR).
For Hedge Funds the hedge pickup is approximated using 3 month interest rate differentials. All performance is represented in AUD, unless otherwise stated.

[» Click here for important notices.](#)

» [Click here for important notices.](#)

UH = Unhedged returns H = Hedged returns
Data sources: Refinitiv Datastream; MSCI; HFR

Mercer periodic table of annual investment returns

[Click on an index](#) in the legend below to view its trend through the decade.

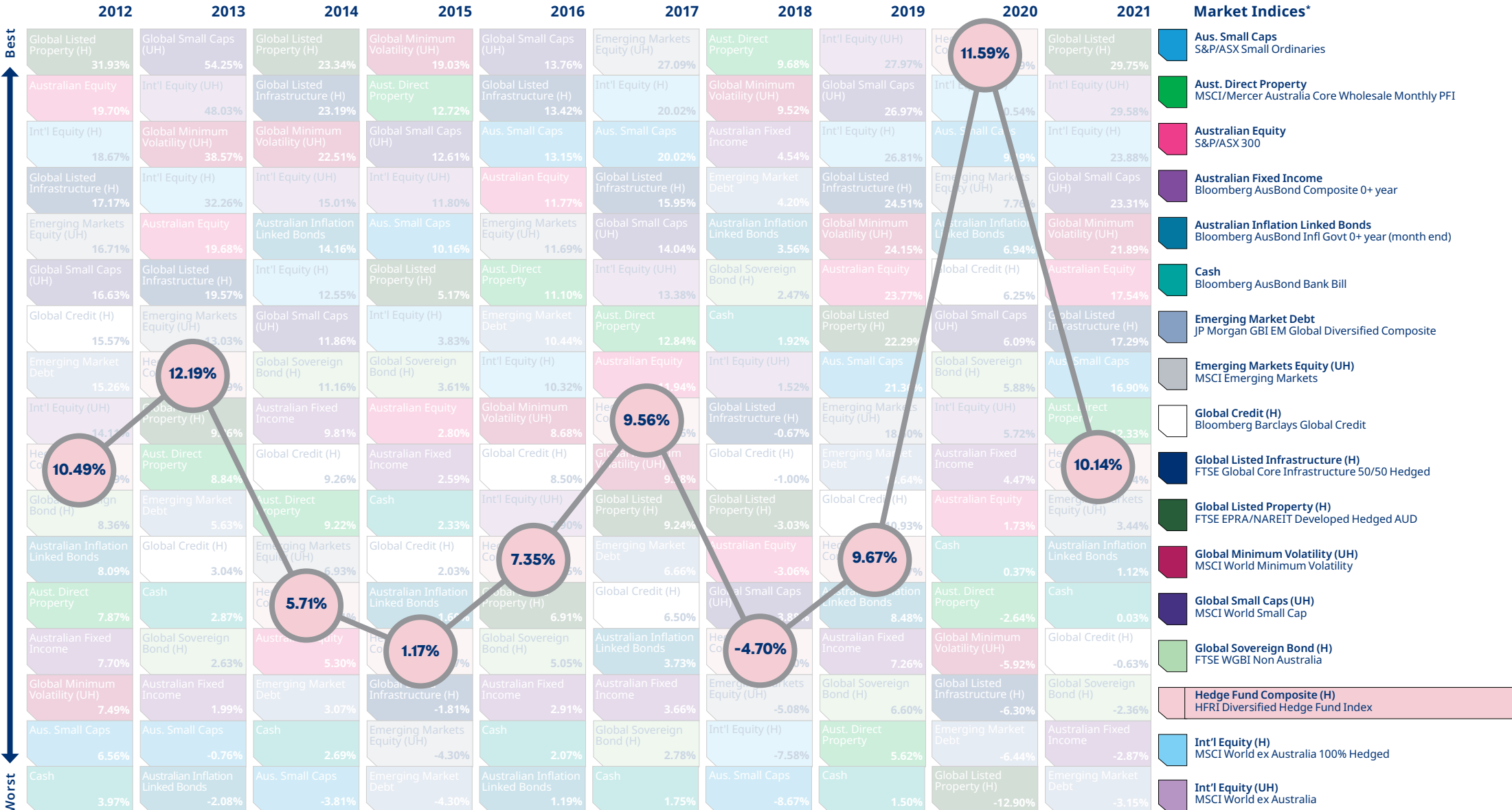

UH = Unhedged returns H = Hedged returns
Data sources: Refinitiv Datastream; MSCI; HFR

* All indices are gross of fees with the exception of Hedge Funds which are reported after fees as provided by Hedge Fund Research (HFR).
For Hedge Funds the hedge pickup is approximated using 3 month interest rate differentials. All performance is represented in AUD, unless otherwise stated.

[» Click here for important notices.](#)

Mercer periodic table of annual investment returns

[Click on an index in the legend below to view its trend through the decade.](#)

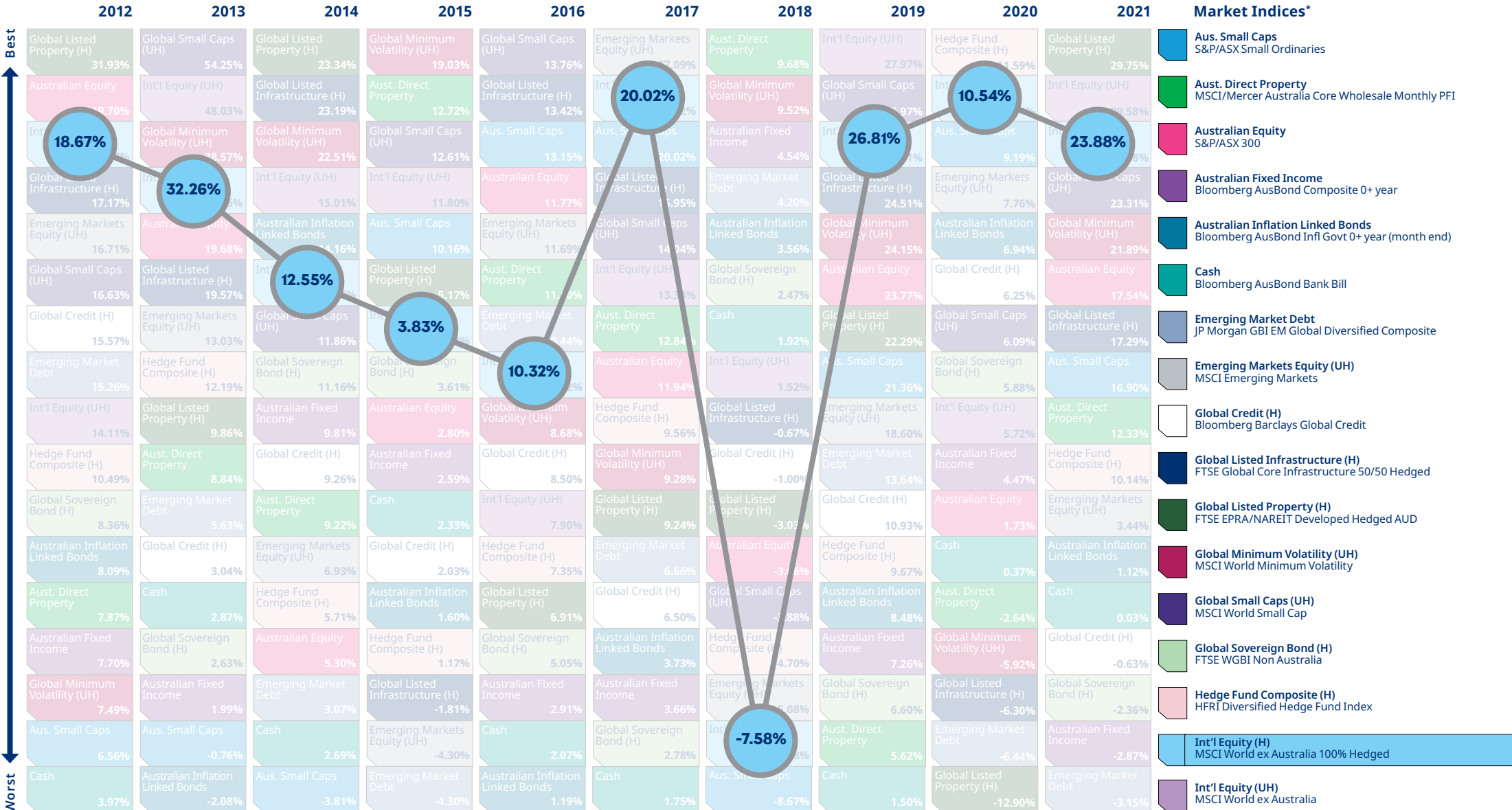

UH = Unhedged returns H = Hedged returns
Data sources: Refinitiv Datastream; MSCI; HFR

* All indices are gross of fees with the exception of Hedge Funds which are reported after fees as provided by Hedge Fund Research (HFR).
For Hedge Funds the hedge pickup is approximated using 3 month interest rate differentials. All performance is represented in AUD, unless otherwise stated.

[» Click here for important notices.](#)

Mercer periodic table of annual investment returns

[Click on an index](#) in the legend below to view its trend through the decade.

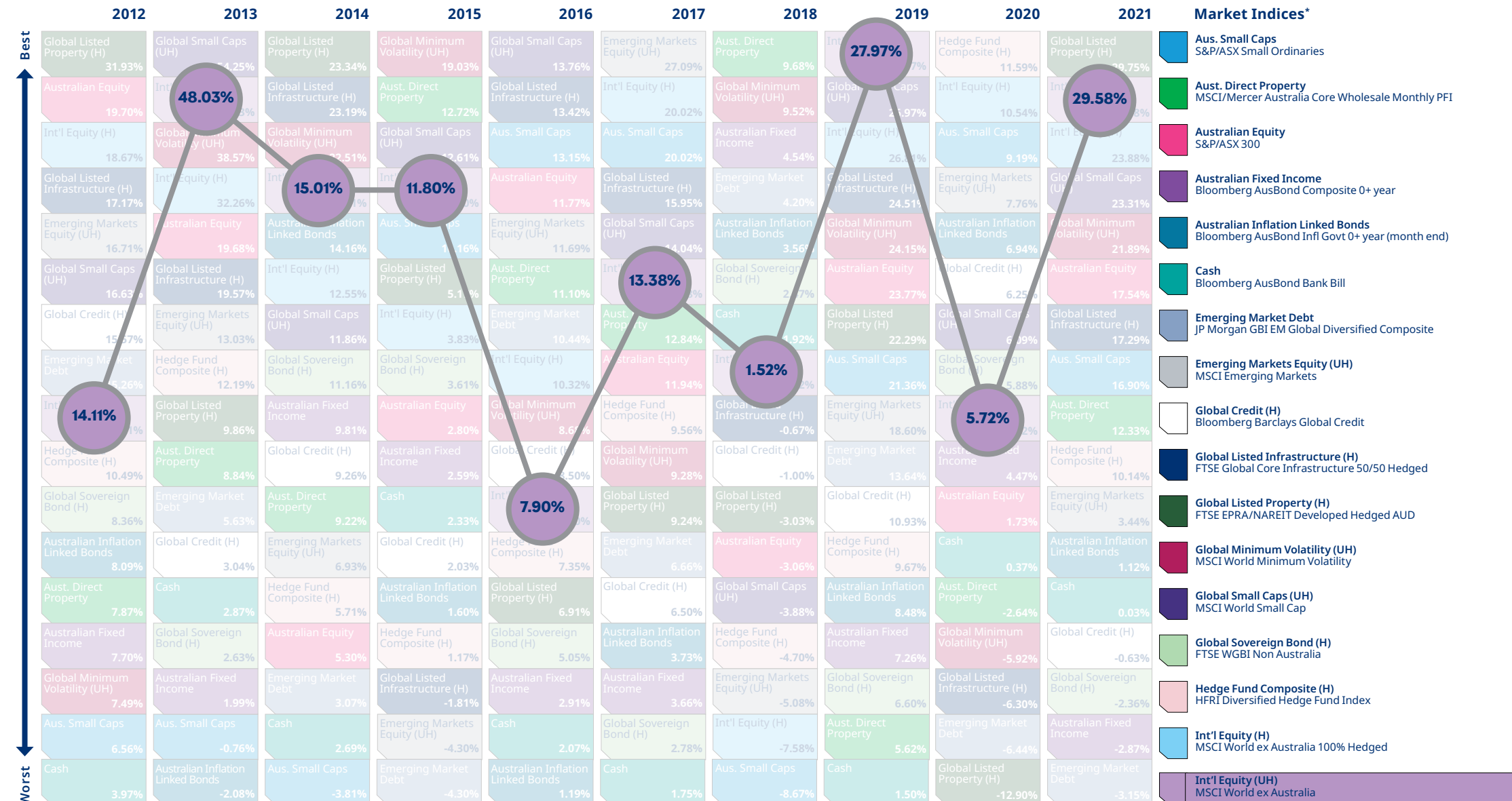

UH = Unhedged returns H = Hedged returns
Data sources: Refinitiv Datastream; MSCI; HFR

* All indices are gross of fees with the exception of Hedge Funds which are reported after fees as provided by Hedge Fund Research (HFR).
For Hedge Funds the hedge pickup is approximated using 3 month interest rate differentials. All performance is represented in AUD, unless otherwise stated.

[» Click here for important notices.](#)



Mercer has been helping Australians manage their investments and retirement savings for over 50 years.

Mercer believes in building brighter futures by redefining the world of work, reshaping retirement and investment outcomes, and unlocking real health and well-being.

Mercer's more than 25,000 employees are based in 44 countries, and we operate in more than 130 countries. As the world's largest investment consultant, Mercer has the knowledge and experience of thousands of client projects we can draw upon and leverage for the benefit of our Australian clients, instantly tapping into global best practice.

Our local team is backed up with the resources of 1,000 investment colleagues in our global network. This wide pool of specialists allows us to provide leading-edge capital markets and fund manager research, technical modelling and portfolio design that helps our clients build portfolios optimal for their needs.

Have any questions? Reach out to us online and we'll be in contact:

[mercerc.com.au](https://www.mercer.com.au)



[Click here to return to all indices.](#)

Important notices

This document has been prepared by Mercer Investments (Australia) Limited (MIAL) ABN 66 008 612 397, Australian Financial Services Licence #244385. References to Mercer shall be construed to include Mercer LLC and/or its associated companies.
© 2022 Mercer LLC. All rights reserved.

This contains confidential and proprietary information of Mercer and is intended for the exclusive use of the parties to whom it was provided by Mercer. Its content may not be modified, sold or otherwise provided, in whole or in part, to any other person or entity without Mercer's prior written permission. This does not constitute an offer or a solicitation of an offer to buy or sell securities, commodities and/or any other financial instruments or products or constitute a solicitation on behalf of any of the investment managers, their affiliates, products or strategies that Mercer may evaluate or recommend. The findings, ratings and/or opinions expressed herein are the intellectual property of Mercer and are subject to change without notice. They are not intended to convey any guarantees as to the future performance of the investment products, asset classes or capital markets discussed. Past performance does not guarantee future results. Mercer's ratings do not constitute individualised investment advice.

For Mercer's conflict of interest disclosures, contact your Mercer representative or see <http://www.mercer.com/conflictsofinterest>.

This does not contain investment advice relating to your particular circumstances. No investment decision should be made based on this information without first obtaining appropriate professional advice and considering your circumstances. Mercer provides recommendations based on the particular client's circumstances, investment objectives and needs. As such, investment results will vary and actual results may differ materially.

Information contained herein may have been obtained from a range of third-party sources. Although the information is believed to be reliable, Mercer has not sought to verify it independently. As such, Mercer makes no representations or warranties as to the accuracy of the information presented and takes no responsibility or liability (including for indirect, consequential or incidental damages) for any error, omission or inaccuracy in the data supplied by any third party.